Datasheet for ABIN1031032

anti-PAK6 antibody (Middle Region)

2 Images

Go to Product page

Overview

Quantity:	0.1 mg
Target:	PAK6
Binding Specificity:	Middle Region
Reactivity:	Human
Host:	Rabbit
Clonality:	Polyclonal
Conjugate:	This PAK6 antibody is un-conjugated
Application:	Western Blotting (WB), ELISA, Immunohistochemistry (IHC)

Product Details

Purification:	Affinity chromatography purified via peptide column

Target Details

Target:	PAK6
Alternative Name:	PAK6 (PAK6 Products)

Application Details

Application Notes:	PAK6 antibody can be used for the detection of PAK6 by Western blot at 1 - 2 µg/mL.
Restrictions:	For Research Use only

Copyright antibodies-online. All rights reserved.

Handling

Format:	Liquid
Concentration:	1 mg/mL
Buffer:	PBS
Preservative:	Sodium azide
Precaution of Use:	This product contains sodium azide: a POISONOUS AND HAZARDOUS SUBSTANCE which should be handled by trained staff only.
Storage:	4 °C

Images

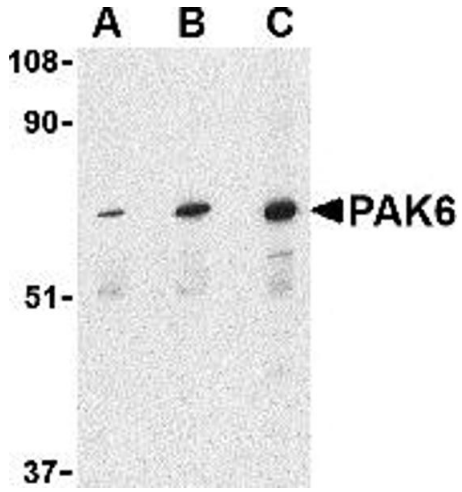

Western Blotting

Image 1.

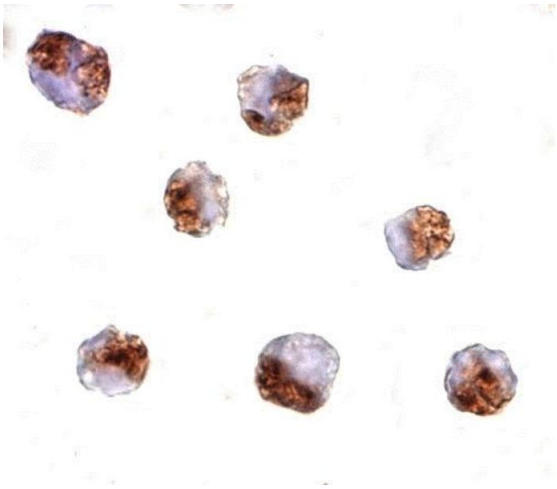

Immunohistochemistry

Image 2.

Copyright antibodies-online. All rights reserved.