Datasheet for ABIN1534627

anti-APBA2 antibody (AA 371-420)

Go to Product page

1 Image

Overview

Quantity:	100 µg
Target:	APBA2
Binding Specificity:	AA 371-420
Reactivity:	Human, Mouse, Rat
Host:	Rabbit
Clonality:	Polyclonal
Conjugate:	This APBA2 antibody is un-conjugated
Application:	ELISA, Immunohistochemistry (IHC)

Product Details

Immunogen:	The antiserum was produced against synthesized peptide derived from human APBA2.
Isotype:	IgG
Specificity:	APBA2 Antibody detects endogenous levels of total APBA2 protein.
Purification:	The antibody was purified from rabbit antiserum by affinity-chromatography using immunogen.
Purity:	> 95 %

Target Details

Target:	APBA2
Alternative Name:	APBA2 (APBA2 Products)
Background:	Synonyms: Amyloid beta A4 precursor protein-binding family A member 2, Neuron-specific

 Copyright antibodies-online. All rights reserved.

Target Details

	X11L protein, Neuronal Munc18-1-interacting protein 2, Mint-2, Adapter protein X11beta NCBI Gene Symbol: APBA2
Molecular Weight:	82 kDa
Gene ID:	321
OMIM:	602712
UniProt:	Q99767
Pathways:	Synaptic Vesicle Exocytosis

Application Details

Application Notes:	IHC: 1:50~1:100 ELISA: 1:5000
Comment:	Unigene-Number: Hs.618112, Hs.721380 (NCBI Gene Symbol: APBA2)
Restrictions:	For Research Use only

Handling

Format:	Liquid
Concentration:	1 mg/mL
Buffer:	phosphate buffered saline (without Mg2+ and Ca2+), pH 7.4, 150 mM NaCl, 0.02 % sodium azide and 50 % glycerol.
Preservative:	Sodium azide
Precaution of Use:	This product contains sodium azide: a POISONOUS AND HAZARDOUS SUBSTANCE which should be handled by trained staff only.
Storage:	-20 °C
Storage Comment:	Stable at -20°C for at least 1 year.
Expiry Date:	12 months

Copyright antibodies-online. All rights reserved.

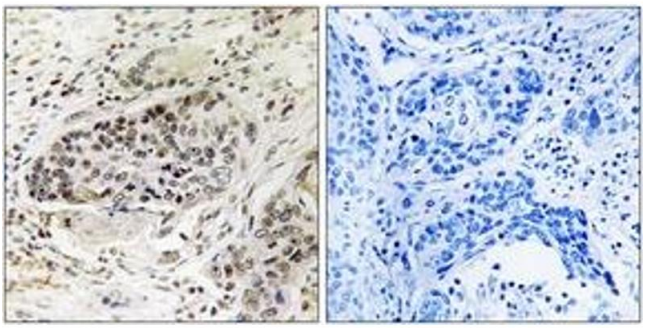

Immunohistochemistry

Image 1. Immunohistochemistry analysis of paraffin-embedded human lung carcinoma tissue, using APBA2 Antibody. The picture on the right is treated with the synthesized peptide.

 Copyright antibodies-online. All rights reserved.