Datasheet for ABIN203248

anti-BACH1 antibody (C-Term)

Go to Product page

1 Image

Overview

Quantity:	100 µL
Target:	BACH1
Binding Specificity:	C-Term
Reactivity:	Human, Rabbit
Host:	Rabbit
Clonality:	Polyclonal
Conjugate:	This BACH1 antibody is un-conjugated
Application:	Western Blotting (WB)

Product Details

Immunogen:	Synthetic peptide from C-Terminus of human BACH1 (O14867, NP_001177). Percent identity by BLAST analysis: Human, Chimpanzee, Gorilla (100%), Gibbon (92%), Monkey, Marmoset, Rabbit (85%). Type of Immunogen: Synthetic peptide
Isotype:	IgG
Specificity:	Human BACH1
Predicted Reactivity:	Percent identity by BLAST analysis: Human (100%) Rabbit (85%).
Purification:	Protein A purified

 Copyright antibodies-online. All rights reserved.

Target Details

Target:	BACH1
Alternative Name:	BACH1 (BACH1 Products)
Background:	Name/Gene ID: BACH1 Synonyms: BACH1, BTB and CNC homolog 1, HA2303, BACH-1
Gene ID:	571
NCBI Accession:	NP_001177
UniProt:	O14867

Application Details

Application Notes:	Approved: WB (1.25 µg/mL)
Comment:	Target Species of Antibody: Human
Restrictions:	For Research Use only

Handling

Format:	Lyophilized
Reconstitution:	After adding water, will consist of PBS buffer with 2 % sucrose
Concentration:	Lot specific
Buffer:	Lyophilized from PBS with 2 % sucrose
Handling Advice:	Avoid repeat freeze-thaw cycles.
Storage:	4 °C,-20 °C
Storage Comment:	Long term: -20°C, the use of 50% glycerol is recommended if storing aliquots in -20°C for long term use (up to 1 year) Short term (less than 1 week): 4°C. Avoid freeze-thaw cycles.

Copyright antibodies-online. All rights reserved.

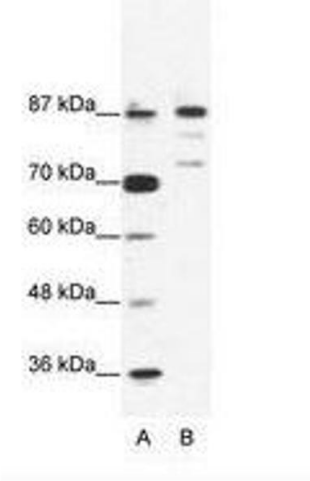

Image 1.

 Copyright antibodies-online. All rights reserved.