Datasheet for ABIN2614928

anti-Afamin antibody (AA 22-210) (Biotin)

Go to Product page

1 Image

Overview

Quantity:	100 µL
Target:	Afamin (AFM)
Binding Specificity:	AA 22-210
Reactivity:	Human
Host:	Rabbit
Clonality:	Polyclonal
Conjugate:	This Afamin antibody is conjugated to Biotin
Application:	Western Blotting (WB)

Product Details

Immunogen:	Recombinant AFM (Leu22-Thr210) expressed in E. coli. Type of Immunogen: Recombinant protein
Isotype:	IgG
Specificity:	Human AFM / Afamin
Purification:	Affinity purified

Target Details

Target:	Afamin (AFM)
Alternative Name:	AFM / Afamin (AFM Products)

Copyright antibodies-online. All rights reserved.

Target Details

Background:	Name/Gene ID: AFM Synonyms: AFM, ALB2, Alpha-albumin, Afamin, ALBA, ALF, Alpha-Alb
Gene ID:	173

Application Details

Application Notes:	Approved: WB Usage: The applications listed have been tested for the unconjugated form of this product. Other forms have not been tested.
Comment:	Target Species of Antibody: Human
Restrictions:	For Research Use only

Handling

Format:	Liquid
Concentration:	Lot specific
Buffer:	PBS, pH 7.4, 0.02 % sodium azide, 50 % glycerol.
Preservative:	Sodium azide
Precaution of Use:	This product contains Sodium azide: a POISONOUS AND HAZARDOUS SUBSTANCE which should be handled by trained staff only.
Storage:	4 °C,-20 °C,-80 °C
Storage Comment:	Store frozen product at or below -20°C. Thawed product may be stored for 2-4 weeks at 4°C. For optimal storage, aliquot to smaller portions and store at -20°C to -70°C. Avoid freeze-thaw cycles.

Copyright antibodies-online. All rights reserved.

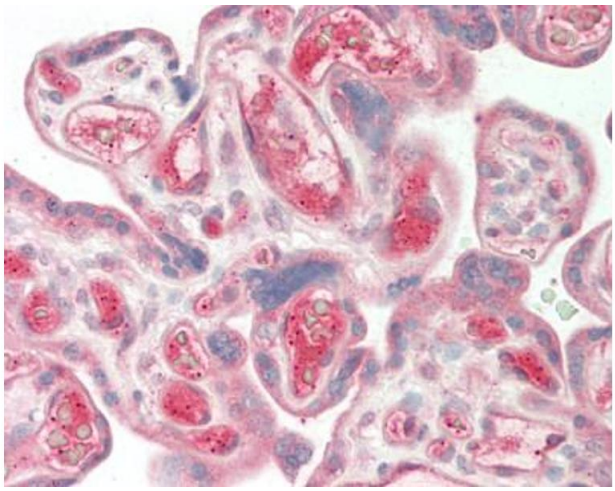

Immunohistochemistry (Paraffin-embedded Sections)

Image 1. Human Placenta: Formalin-Fixed, Paraffin-Embedded (FFPE). This image was taken for the unconjugated form of this product. Other forms have not been tested.

Copyright antibodies-online. All rights reserved.