Datasheet for ABIN2781313

anti-DPY19L1 antibody (N-Term)

Go to Product page

1 Image

Overview

Quantity:	100 µL
Target:	DPY19L1
Binding Specificity:	N-Term
Reactivity:	Human, Mouse, Rat, Cow, Dog, Guinea Pig, Horse, Rabbit, Zebrafish (Danio rerio)
Host:	Rabbit
Clonality:	Polyclonal
Conjugate:	This DPY19L1 antibody is un-conjugated
Application:	Western Blotting (WB)

Product Details

Immunogen:	The immunogen is a synthetic peptide directed towards the N terminal region of human DPY19L1
Sequence:	WSHITHLFEN DRHFSHLSTL EREMAFRTEM GLYYSYFKTI VEAPSFLNGV
Predicted Reactivity:	Cow: 100%, Dog: 93%, Guinea Pig: 100%, Horse: 100%, Human: 100%, Mouse: 100%, Rabbit: 93%, Rat: 100%, Zebrafish: 92%
Characteristics:	This is a rabbit polyclonal antibody against DPY19L1. It was validated on Western Blot using a cell lysate as a positive control.
Purification:	Affinity Purified

Target Details

Target:	DPY19L1

Copyright antibodies-online. All rights reserved.

Target Details

Alternative Name:	DPY19L1 (DPY19L1 Products)
Background:	The specific function of DPY19L1 is not yet known. Alias Symbols: KIAA0877 Protein Interaction Partner: UBC, vpr, Protein Size: 675
Molecular Weight:	77 kDa
Gene ID:	23333
NCBI Accession:	NM_015283, NP_056098
UniProt:	Q2PZI1
Pathways:	SARS-CoV-2 Protein Interactome

Application Details

Application Notes:	Optimal working dilutions should be determined experimentally by the investigator.
Comment:	Antigen size: 675 AA
Restrictions:	For Research Use only

Handling

Format:	Liquid
Concentration:	Lot specific
Buffer:	Liquid. Purified antibody supplied in 1x PBS buffer with 0.09 % (w/v) sodium azide and 2 % sucrose.
Preservative:	Sodium azide
Precaution of Use:	This product contains Sodium azide: a POISONOUS AND HAZARDOUS SUBSTANCE which should be handled by trained staff only.
Handling Advice:	Avoid repeated freeze-thaw cycles.
Storage:	-20 °C
Storage Comment:	For short term use, store at 2-8°C up to 1 week. For long term storage, store at -20°C in small aliquots to prevent freeze-thaw cycles.

Copyright antibodies-online. All rights reserved.

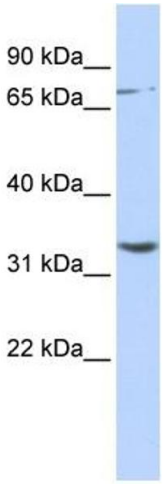

Western Blotting

Image 1. WB Suggested Anti-DPY19L1 Antibody Titration: 0.2-1 ug/ml ELISA Titer: 1:1562500 Positive Control: Jurkat cell lysate

 Copyright antibodies-online. All rights reserved.