Datasheet for ABIN4903752

anti-GEMIN4 antibody

1 Image

Go to Product page

Overview

Quantity:	100 µL
Target:	GEMIN4
Reactivity:	Human, Mouse
Host:	Rabbit
Clonality:	Polyclonal
Conjugate:	This GEMIN4 antibody is un-conjugated
Application:	Western Blotting (WB)

Product Details

Immunogen:	Recombinant protein of human GEMIN4.
Isotype:	IgG
Characteristics:	Rabbit Polyclonal to GEMIN4.
Purification:	Affinity purification

Target Details

Target:	GEMIN4
Alternative Name:	GEMIN4 (GEMIN4 Products)
Gene ID:	50628
UniProt:	P57678
Pathways:	Ribonucleoprotein Complex Subunit Organization

 Copyright antibodies-online. All rights reserved.

Application Details

Application Notes:	Optimal working dilution should be determined by the investigator.
Restrictions:	For Research Use only

Handling

Format:	Liquid
Concentration:	1 mg/mL
Buffer:	PBS with 0.02 % sodium azide, 50 % glycerol, pH 7.4
Preservative:	Sodium azide
Precaution of Use:	This product contains Sodium azide: a POISONOUS AND HAZARDOUS SUBSTANCE which should be handled by trained staff only.
Handling Advice:	Avoid repeated freeze/thaw cycles.
Storage:	-20 °C
Storage Comment:	Store at -20°C.

Images

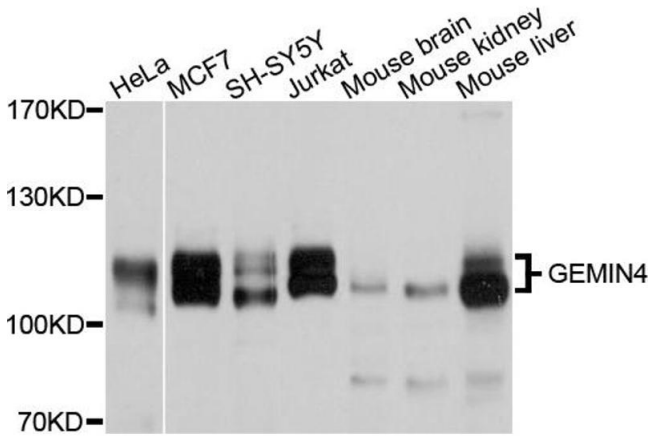

Western Blotting

Image 1. Western blot analysis of extracts of various cell lines, using GEMIN4 antibody (ABIN4903752) at 1:1000 dilution. Secondary antibody: HRP Goat Anti-Rabbit IgG (H+L) at 1:10000 dilution. Lysates/proteins: 25ug per lane. Blocking buffer: 3% nonfat dry milk in TBST. Detection: ECL Basic Kit. Exposure time: 10s.