Datasheet for ABIN5585716

anti-ICEF1 antibody

2 Images

Go to Product page

Overview

Quantity:	100 µL
Target:	ICEF1 (IPCEF1)
Reactivity:	Human
Host:	Rabbit
Clonality:	Polyclonal
Conjugate:	This ICEF1 antibody is un-conjugated
Application:	Western Blotting (WB), Immunohistochemistry (Paraffin-embedded Sections) (IHC (p))

Product Details

Purpose:	Rabbit polyclonal antibody raised against recombinant PIP3-E.
Immunogen:	Recombinant protein corresponding to amino acids of human PIP3-E.
Sequence:	LNSLSSDDTS SLSSNHDHLT VPDKPAGSKI MDKEETKVSE DDEMEKLYKS LEQASLSPLG DRR
Isotype:	IgG
Cross-Reactivity:	Human

Target Details

Target:	ICEF1 (IPCEF1)
Alternative Name:	PIP3-E (IPCEF1 Products)
Background:	Full Gene Name: phosphoinositide-binding protein PIP3-E Synonyms: IPCEF1,KIAA0403,RP3-402L9.2

Copyright antibodies-online. All rights reserved.

Target Details

Gene ID:	26034

Application Details

Application Notes:	Immunohistochemistry (1:20-1:50) Western Blot (1:250-1:500) The optimal working dilution should be determined by the end user.
Restrictions:	For Research Use only

Handling

Format:	Liquid
Buffer:	In PBS, pH 7.2 (40 % glycerol, 0.02 % sodium azide)
Preservative:	Sodium azide
Precaution of Use:	This product contains Sodium azide: a POISONOUS AND HAZARDOUS SUBSTANCE which should be handled by trained staff only.
Storage:	4 °C,-20 °C
Storage Comment:	Store at 4°C. For long term storage store at -20°C. Aliquot to avoid repeated freezing and thawing.

Images

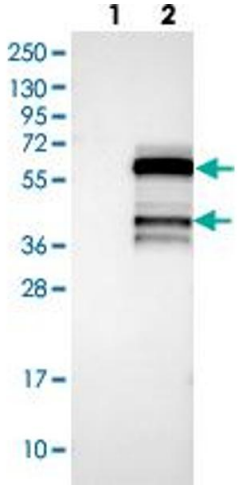

Western Blotting

Image 1. Western blot analysis of Lane 1: Negative control (vector only transfected HEK293T lysate), Lane 2: Over-expression Lysate (Co-expressed with a C-terminal myc-DDK tag (~3.1 kDa) in mammalian HEK293T cells) with PIP3-E polyclonal antibody .

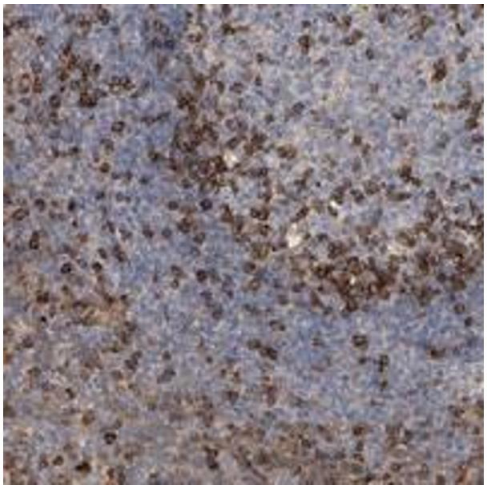

Immunohistochemistry

Image 2. Immunohistochemical staining of human tonsil with PIP3-E polyclonal antibody shows strong cytoplasmic positivity in subsets of lymphoid cells.

 Copyright antibodies-online. All rights reserved.