Datasheet for ABIN6748304

anti-HLA-DRB3 antibody (AA 150-199)

Go to Product page

1 Image

Overview

Quantity:	100 µL
Target:	HLA-DRB3
Binding Specificity:	AA 150-199
Reactivity:	Human, Monkey
Host:	Rabbit
Clonality:	Polyclonal
Conjugate:	This HLA-DRB3 antibody is un-conjugated
Application:	Western Blotting (WB)

Product Details

Immunogen:	Synthetic peptide located between aa150-199 of human HLA-DRB3 (P13762, NP_072049). Percent identity by BLAST analysis: Human, Monkey (100%). Type of Immunogen: Synthetic peptide
Specificity:	Human HLA-DRB3
Predicted Reactivity:	Percent identity by BLAST analysis: Human (100%).
Purification:	Immunoaffinity purified

Target Details

Target:	HLA-DRB3
Alternative Name:	HLA-DRB3 (HLA-DRB3 Products)

 Copyright antibodies-online. All rights reserved.

Target Details

Background:	Name/Gene ID: HLA-DRB3 Synonyms: HLA-DRB3, HLA-DR52, Human leucocyte antigen DRB3, MHC class II antigen DRB3, HLA-DR3B
Gene ID:	3125
NCBI Accession:	NP_072049
UniProt:	P79483
Pathways:	TCR Signaling, Positive Regulation of Peptide Hormone Secretion, Production of Molecular Mediator of Immune Response, Cancer Immune Checkpoints, Human Leukocyte Antigen (HLA) in Adaptive Immune Response

Application Details

Application Notes:	Optimal working dilution should be determined by the investigator.
Comment:	Target Species of Antibody: Human
Restrictions:	For Research Use only

Handling

Format:	Lyophilized
Reconstitution:	Distilled water
Concentration:	Lot specific
Buffer:	Lyophilized from PBS with 2 % sucrose
Handling Advice:	Avoid repeat freeze-thaw cycles.
Storage:	4 °C,-20 °C
Storage Comment:	Long term: -20°C, the use of 50% glycerol is recommended if storing aliquots in -20°C for long term use (up to 1 year) Short term (less than 1 week): 4°C. Avoid freeze-thaw cycles.

Copyright antibodies-online. All rights reserved.

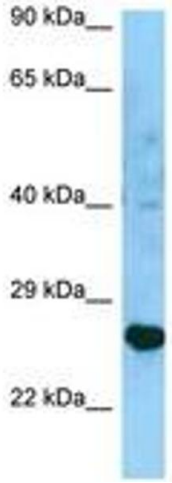

Image 1.

 Copyright antibodies-online. All rights reserved.