Datasheet for ABIN7153430

anti-GAL antibody (AA 20-123)

3 Images

Go to Product page

Overview

Quantity:	100 µL
Target:	GAL
Binding Specificity:	AA 20-123
Reactivity:	Human
Host:	Rabbit
Clonality:	Polyclonal
Conjugate:	This GAL antibody is un-conjugated
Application:	ELISA, Immunohistochemistry (IHC)

Product Details

Immunogen:	Recombinant Human Galanin peptides protein (20-123AA)
Isotype:	IgG
Cross-Reactivity:	Human
Purification:	Antigen Affinity Purified

Target Details

Target:	GAL
Alternative Name:	GAL (GAL Products)
Background:	Background: Contracts smooth muscle of the gastrointestinal and genitourinary tract, regulates growth hormone release, modulates insulin release, and may be involved in the control of

Target Details

	adrenal secretion. Aliases: GAL 1 antibody, GAL antibody, GAL GMAP antibody, GAL1 antibody, GALA_HUMAN antibody, Galanin message associated peptide antibody, Galanin message-associated peptide antibody, Galanin precursor antibody, Galanin prepropeptide antibody, Galanin related peptide antibody, Galanin/GMAP prepropeptide antibody, GALN antibody, GLNN antibody, GMAP antibody, MGC40167 antibody
UniProt:	P22466
Pathways:	Hormone Transport, Regulation of Hormone Metabolic Process, Feeding Behaviour

Application Details

Application Notes:	Recommended dilution: IHC:1:20-1:200,
Restrictions:	For Research Use only

Handling

Format:	Liquid
Buffer:	PBS with 0.02 % sodium azide, 50 % glycerol, pH 7.3.
Preservative:	Sodium azide
Precaution of Use:	This product contains Sodium azide: a POISONOUS AND HAZARDOUS SUBSTANCE which should be handled by trained staff only.
Storage:	-20 °C,-80 °C
Storage Comment:	Upon receipt, store at -20°C or -80°C. Avoid repeated freeze.

Copyright antibodies-online. All rights reserved.

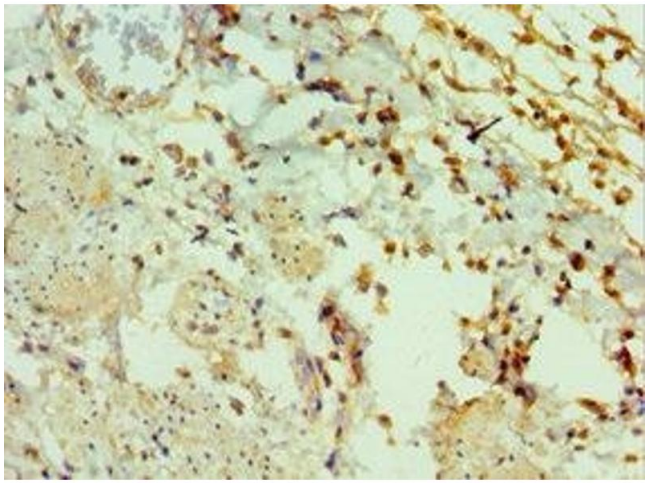

Immunohistochemistry

Image 1. Immunohistochemistry of paraffin-embedded human epityphlon tissue using ABIN7153430 at dilution of 1:100

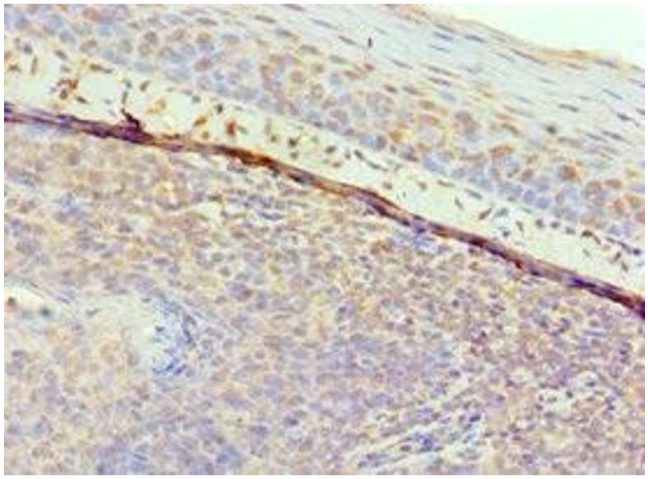

Immunohistochemistry

Image 2. Immunohistochemistry of paraffin-embedded human tonsil tissue using ABIN7153430 at dilution of 1:100

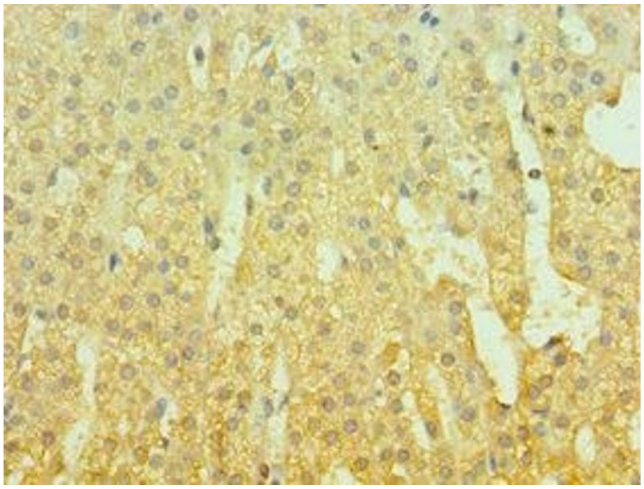

Immunohistochemistry

Image 3. Immunohistochemistry of paraffin-embedded human adrenal gland tissue using ABIN7153430 at dilution of 1:100

 Copyright antibodies-online. All rights reserved.