Datasheet for ABIN7173810

anti-TNFSF15 antibody (AA 72-251)

1 Image

Go to Product page

Overview

Quantity:	100 µL
Target:	TNFSF15
Binding Specificity:	AA 72-251
Reactivity:	Human
Host:	Rabbit
Clonality:	Polyclonal
Conjugate:	This TNFSF15 antibody is un-conjugated
Application:	Western Blotting (WB), ELISA

Product Details

Immunogen:	Recombinant Human Tumor necrosis factor ligand superfamily member 15 protein (72-251AA)
Isotype:	IgG
Cross-Reactivity:	Human, Mouse
Purification:	Antigen Affinity Purified

Target Details

Target:	TNFSF15
Alternative Name:	TNFSF15 (TNFSF15 Products)
Background:	Background: Receptor for TNFRSF25 and TNFRSF6B. Mediates activation of NF-kappa-B. Inhibits vascular endothelial growth and angiogenesis (in vitro). Promotes activation of

Target Details

	caspases and apoptosis. Aliases: MGC129934 antibody, MGC129935 antibody, TL1 A antibody, tl1 antibody, tl1a antibody, tnf ligand related molecule 1 antibody, TNF ligand-related molecule 1 antibody, tnf superfamily ligand tl1a antibody, TNF15_HUMAN antibody, TNFSF15 antibody, Tumor necrosis factor (ligand) superfamily member 15 antibody, Tumor necrosis factor ligand superfamily member 15 antibody, Tumor necrosis factor ligand superfamily member 15, secreted form antibody, Vascular endothelial cell growth inhibitor antibody, Vascular endothelial growth inhibitor 192a antibody, Vascular endothelial growth inhibitor antibody, vegi antibody, VEGI192A antibody
UniProt:	O95150
Pathways:	Positive Regulation of Endopeptidase Activity, Autophagy

Application Details

Application Notes:	Recommended dilution: WB:1:1000-1:5000,
Restrictions:	For Research Use only

Handling

Format:	Liquid
Buffer:	PBS with 0.02 % sodium azide, 50 % glycerol, pH 7.3.
Preservative:	Sodium azide
Precaution of Use:	This product contains Sodium azide: a POISONOUS AND HAZARDOUS SUBSTANCE which should be handled by trained staff only.
Storage:	-20 °C,-80 °C
Storage Comment:	Upon receipt, store at -20°C or -80°C. Avoid repeated freeze.

Copyright antibodies-online. All rights reserved.

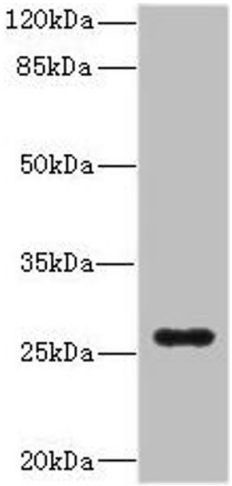

Western Blotting

Image 1. Western blot All lanes: TNFSF15 antibody IgG at 0.87 µg/mL + Mouse lung tissue Secondary Goat polyclonal to rabbit IgG at 1/10000 dilution Predicted band size: 29, 22, 21 kDa Observed band size: 29 kDa

 Copyright antibodies-online. All rights reserved.