Datasheet for ABIN7185976

anti-BATF3 antibody (Internal Region)

3 Images

Go to Product page

Overview

Quantity:	100 µg
Target:	BATF3
Binding Specificity:	Internal Region
Reactivity:	Human
Host:	Rabbit
Clonality:	Polyclonal
Conjugate:	This BATF3 antibody is un-conjugated
Application:	ELISA, Western Blotting (WB), Immunohistochemistry (IHC)

Product Details

Immunogen:	Synthesized peptide derived from the Internal region of Human BATF3.
Isotype:	IgG
Cross-Reactivity:	Human, Mouse, Rat
Purification:	The antibody was affinity-purified from rabbit antiserum by affinity-chromatography using epitope-specific immunogen.

Target Details

Target:	BATF3
Alternative Name:	BATF3 (BATF3 Products)
Background:	BATF3 antibody, SNFTBasic leucine zipper transcriptional factor ATF-like 3 antibody, B-ATF-3

Target Details

	antibody, 21 kDa small nuclear factor isolated from T-cells antibody, Jun dimerization protein p21SNFT antibody
UniProt:	Q9NR55

Application Details

Application Notes:	WB:1:500-1:2000, IHC:1:100-1:300, ELISA:1:10000,
Restrictions:	For Research Use only

Handling

Format:	Liquid
Buffer:	Liquid in PBS containing 50 % glycerol, 0.5 % BSA and 0.02 % sodium azide.
Preservative:	Sodium azide
Precaution of Use:	This product contains Sodium azide: a POISONOUS AND HAZARDOUS SUBSTANCE which should be handled by trained staff only.
Storage:	-20 °C,-80 °C
Storage Comment:	Upon receipt, store at -20°C or -80°C. Avoid repeated freeze.

Images

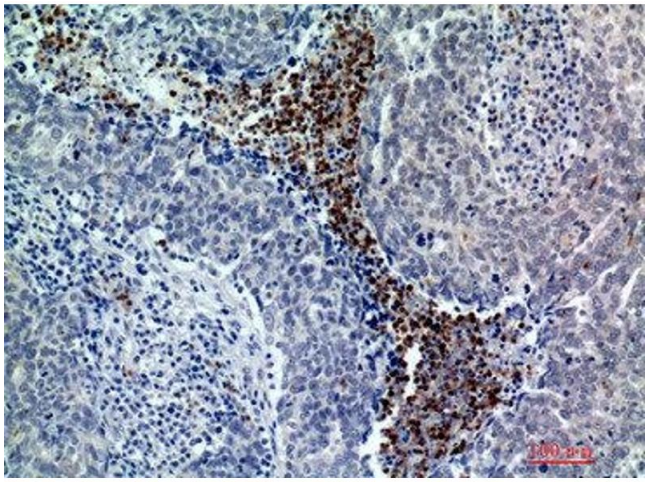

Immunohistochemistry

Image 1. Immunohistochemical analysis of paraffin-embedded human-breast-cancer, antibody was diluted at 1:200

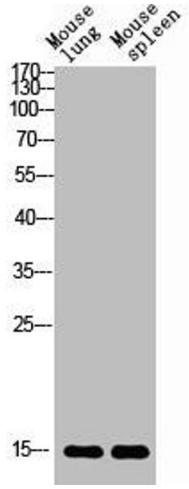

Western Blotting

Image 2. Western blot analysis of mouse-lung mouse-spleen lysis using BATF3 antibody. Antibody was diluted at 1:2000. Secondary antibody was diluted at 1:20000

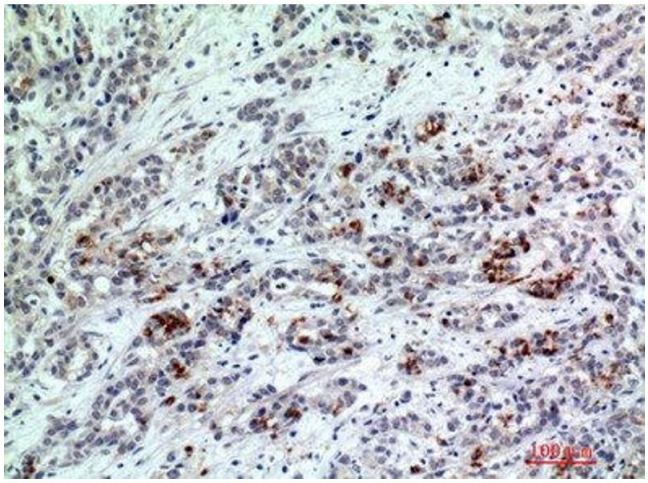

Immunohistochemistry

Image 3. Immunohistochemical analysis of paraffin-embedded human-breast-cancer, antibody was diluted at 1:200

Copyright antibodies-online. All rights reserved.