Datasheet for ABIN7188328

anti-TACSTD2 antibody (Internal Region)

Go to Product page

1 Image

Overview

Quantity:	100 µg
Target:	TACSTD2
Binding Specificity:	Internal Region
Reactivity:	Human
Host:	Rabbit
Clonality:	Polyclonal
Conjugate:	This TACSTD2 antibody is un-conjugated
Application:	Western Blotting (WB), ELISA, Immunohistochemistry (IHC)

Product Details

Immunogen:	Synthesized peptide derived from the Internal region of Human TROP-2.
Isotype:	IgG
Cross-Reactivity:	Human, Mouse, Rat
Purification:	The antibody was affinity-purified from rabbit antiserum by affinity-chromatography using epitope-specific immunogen.

Target Details

Target:	TACSTD2
Alternative Name:	TACSTD2 (TACSTD2 Products)
Background:	Cell surface glycoprotein Trop 2 antibody, Cell surface glycoprotein Trop-2 antibody, Cell

Copyright antibodies-online. All rights reserved.

Target Details

	surface glycoprotein Trop2 antibody, Epithelial glycoprotein 1 antibody, GA733 1 antibody, GA7331 antibody, M1S 1 antibody, M1S1 antibody, Membrane component chromosome 1 surface marker 1 antibody, Pancreatic carcinoma marker protein GA733 1 antibody, Pancreatic carcinoma marker protein GA733-1 antibody, Pancreatic carcinoma marker protein GA7331 antibody, TACD 2 antibody, TACD2_HUMAN antibody, TACSTD 2 antibody, Tacstd2 antibody, Trop 2 antibody, Trop2 antibody, Tumor associated calcium signal transducer 2 precursor antibody, Tumor-associated calcium signal transducer 2 antibody
UniProt:	P09758

Application Details

Application Notes:	WB:1:500-1:2000, IHC:1:100-1:300, ELISA:1:20000,
Restrictions:	For Research Use only

Handling

Format:	Liquid
Buffer:	Liquid in PBS containing 50 % glycerol, 0.5 % BSA and 0.02 % sodium azide.
Preservative:	Sodium azide
Precaution of Use:	This product contains Sodium azide: a POISONOUS AND HAZARDOUS SUBSTANCE which should be handled by trained staff only.
Storage:	-20 °C,-80 °C
Storage Comment:	Upon receipt, store at -20°C or -80°C. Avoid repeated freeze.

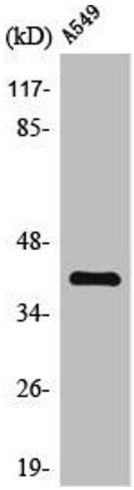

Western Blotting

Image 1. Western Blot analysis of A549 cells using TROP-2 Polyclonal Antibody

 Copyright antibodies-online. All rights reserved.