Datasheet for ABIN949252

anti-SH3KBP1 antibody (AA 1-665)

2 Images

Go to Product page

Overview

Quantity:	50 µg
Target:	SH3KBP1
Binding Specificity:	AA 1-665
Reactivity:	Human
Host:	Mouse
Clonality:	Polyclonal
Conjugate:	This SH3KBP1 antibody is un-conjugated
Application:	Western Blotting (WB), Immunohistochemistry (Paraffin-embedded Sections) (IHC (p))

Product Details

Purpose:	Mouse polyclonal antibody raised against a full-length human SH3KBP1 protein.
Immunogen:	SH3KBP1 (AAH15806.1, 1 a.a. ~ 665 a.a) full-length human protein.
Sequence:	MVEAIVEFDY QAQHDDELTI SVGEIITNIR KEDGGWWEGQ INGRRGLFPD NFVREIKKEM KKDPLTNKAP EKPLHEVPSG NSLLSSETIL RTNKRGERRR RRCQVAFSYL PQNDDELELK VGDIIEVVGE VEEGWWEGVL NGKTGMFPSN FIKELSGESD ELGISQDEQL SKSSLRETTG SESDGGDSSS TKSEGANGTV ATAAIQPKKV KGVGFGDIFK DKPIKLRPRS IEVENDFLPV EKTIGKKLPA TTATPDSSKT EMDSRTKSKD YCKVIFPYEA QNDDELTIKE GDIVTLINKD CIDVGWWEGE LNGRRGVFPD NFVKLLPPDF EKEGNRPKKP PPPSAPVIKQ GAGTTERKHE IKKIPPERPE MLPNRTEEKE RPEREPKLDL QKPSVPAIPP KKPRPPKTNS LSRPGALPPR RPERPVGPLT HTRGDSPKID LAGSSLSGIL DKDLSDRSND IDLEGFDSVV SSTEKLSHPT TSRPKATGRR PPSQSLTSSS LSSPDIFDSP SPEEDKEEHI SLAHRGVDAS KKTSKTVTIS QVSDNKASLP PKPGTMAAGG GGPAPLSSAV PSPLSSSLGT AGHRANSPSL FGTEGKPKME

Copyright antibodies-online. All rights reserved.

Product Details

	PAASSQAAVE ELRTQVRELR SIIETMKDQQ KREIKQLLSE LDEEKKIRLR LQMEVNDIKK ALQSK
Cross-Reactivity:	Human
Characteristics:	Antibody reactive against mammalian transfected lysate.

Target Details

Target:	SH3KBP1
Alternative Name:	SH3KBP1 (SH3KBP1 Products)
Background:	Full Gene Name: SH3-domain kinase binding protein 1 Synonyms: CIN85,GIG10,MIG18
Gene ID:	30011
Pathways:	EGFR Signaling Pathway, EGFR Downregulation

Application Details

Application Notes:	Optimal working dilution should be determined by the investigator.
Restrictions:	For Research Use only

Handling

Buffer:	In 1x PBS, pH 7.4
Handling Advice:	Aliquot to avoid repeated freezing and thawing.
Storage:	-20 °C
Storage Comment:	Store at -20°C or lower. Aliquot to avoid repeated freezing and thawing.

Copyright antibodies-online. All rights reserved.

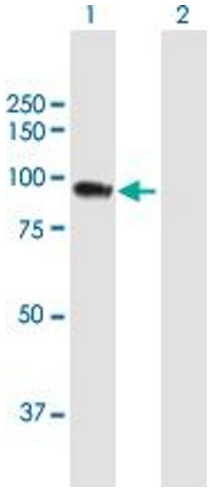

Western Blotting

Image 1. Western Blot analysis of SH3KBP1 expression in transfected 293T cell line by SH3KBP1 MaxPab polyclonal antibody.

Lane 1: SH3KBP1 transfected lysate(73.15 KDa).

Lane 2: Non-transfected lysate.

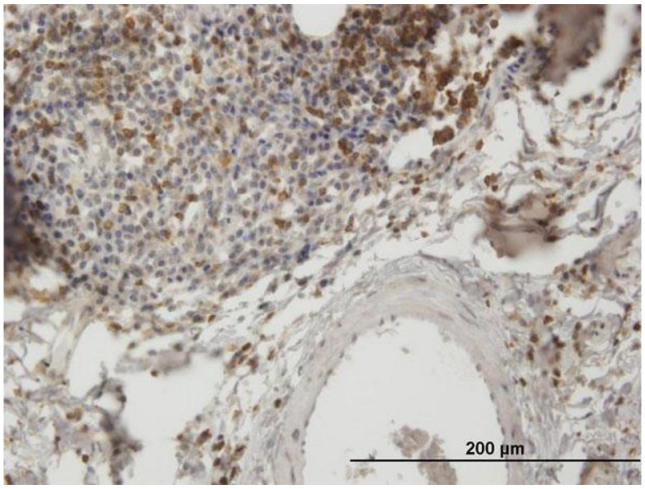

Immunostaining

Image 2. Immunoperoxidase of purified MaxPab antibody to SH3KBP1 on formalin-fixed paraffin-embedded human lymph node. [antibody concentration 3 ug/ml]

 Copyright antibodies-online. All rights reserved.